

## Messages From The Principal

Dear KCC Families,

This is a milestone week for the first-ever graduating class of Raha International School, KCC. Watching the triumph walk through the school at the start of the week was a memorable moment, filled with celebration, pride, and wonderful energy. It was one of those special occasions that reminds us how fortunate we are to work with young people every day.



The week will conclude with the formal graduation ceremony, which we are all very much looking forward to.

I would also like to thank our parent team for everything you do to support Raha International School, KCC, especially the staff appreciation event on Tuesday. It was a stunning example of care, kindness, and thoughtfulness.

From the amazing food to the bespoke, personalized gifts for every staff member, every detail was deeply appreciated. Partnership is one of Raha's greatest strengths, and we are proud of the collaboration that continues to enrich the lives of everyone on campus.

Thank you.

This is the time of year when we enjoy a full calendar of events, shows, ceremonies, and other end-of-year activities. It is certainly a busy period, but we would not want it any other way!

Thank you to for the support you continue to provide during this time, whether your child is preparing for an end of year assessment or taking part in a performance, every contribution matters, and we are grateful for your partnership and support, always.

Have a great week!

Mr. Peter

## Key Dates

### June

- 6 DP2 Graduation
- 8-9 IBCP Verification visit ( remote)
- 8-12 Book Fair: Bookworm
- 9-12 Cyberbullying and Cybersecurity Awareness Week
- 9 Cybersecurity talk for G11 students
- 9 EY2 AP/KW Show
- 10 EY2 DS/LD Show
- 11 EY2 GM/CH Show
- 11 Policeman talk on cyberbullying for G10
- 17 EYIKR Hoopoes and EY1CS Gazelles Show (Islamic New Year depending)
- 18 EY1JB Houbara and EY1SR Flamingo Show (Islamic New Year depending)
- 19 EY1MD Oryx and EY1ND Arabian Wolves Show (Islamic New Year depending)
- 26 G5 Graduation
- 29 G10 Graduation

# SHUS

second hand uniform shop

## June Opening Dates

|                     |                                  |
|---------------------|----------------------------------|
| Monday<br>8         | 2.40-3.10 pm                     |
| Wednesday<br>17     | 7.45 - 8.15 am                   |
| Monday<br>22        | 2.40-3.10 pm                     |
| Wednesday<br>1 July | 7.45 - 8.15 am<br>2.40 - 3.10 pm |

Cash Only

Khalifa City Campus  
RAHA PARENT TEAM

Results

Fixtures



## KCC YEARBOOK 2025-2026

Please note that payment for the yearbook is only accepted through the official payment link below. Cash payments and bank transfers cannot be accepted.

Please complete both steps:

1. Pay at the link here: [Yearbook Payment Link](#)
  - a. Please ensure that **all fields** are completed.
2. Complete our internal (two questions) school form: [KCC Yearbook Payment Confirmation](#)

**The payment link will close on Monday, 22nd June.**



## Staff Appreciation Lunch

A huge thank you to our incredible Parent Team for organizing such a wonderful Staff Appreciation Lunch for the entire KCC community.

Your kindness, thoughtfulness and dedication made the day truly special. It was a fantastic day filled with smiles, gratitude, and a strong sense of community.

Thank you for everything you do to support our school and help make KCC such a special place.

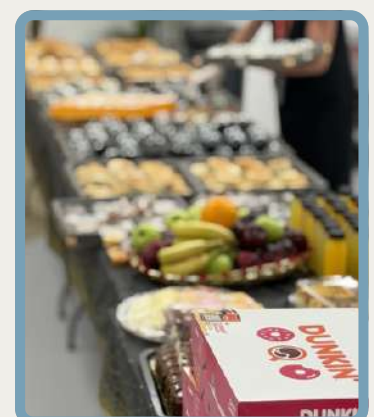

## Miral Vocal Program

Nabra by Miral is a teen-focused singing talent discovery and development journey that embodies Miral's commitment to arts and cultural development as one of its key CSR pillars.

Designed for teenagers **aged 11-19**, the program creates inclusive and accessible opportunities for young voices to be discovered, nurtured, and celebrated. The program ensures that creative expression is approachable, engaging, and rooted within the community.

The journey unfolds across three structured phases, scouting, training, and celebrating, offering participants a clear pathway from first discovery to skill development and public performance. This is a long-term program from May to Dec 2026.

For more information, please check [here](#).

## MYP

### Grade 10 Personal Project Exhibition

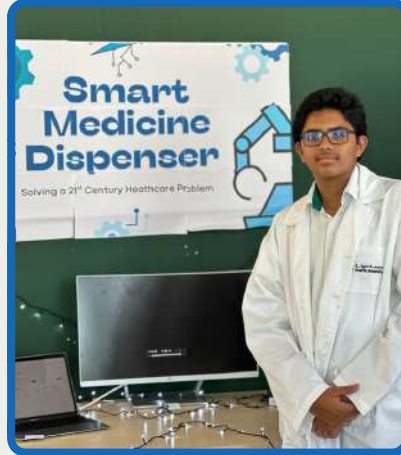

### Grade 9 Science Fair

Monday, 15<sup>th</sup> June



Grade 9 students are excited to invite everyone to the Science Fair, taking place on **15 June from 3:30 PM to 5:30 PM in the Knowledge Hub.**

With over 40 participants, the event will showcase a variety of exciting projects, including research papers, innovative models, unique science experiments, and more. The Science Fair is a wonderful opportunity to view the distinct ideas students hold at KCC, and their passion towards the world of science.

We warmly welcome all students, staff, and families to join us and support our young scientists!

## DP2 Triumph Walk





## Cyberbullying & Cybersecurity Awareness Week

**8-12 June 2026**

- Mentor time daily snippets to reflect
- ConnectEd session to upskill students
- Teachers' PD to raise awareness
- G10 session with the local police
- G11 session with an expert on cybersecurity
- Linking with our PYP peers.



Next week, Secondary students will take part in our **Cyberbullying & Cybersecurity Awareness Week** as part of our ongoing commitment to student wellbeing, safeguarding, and responsible digital citizenship.

Throughout the week, students will engage in mentor-time reflections, ConnectEd lessons and expert-led sessions for grades 10 and 11 to help them better understand cyberbullying, online safety, digital footprints, responsible use of social media, and the opportunities and risks associated with emerging technologies such as artificial intelligence.

The week will also explore the importance of making positive choices online, being an upstander rather than a bystander, and understanding that online actions can have real-world consequences. Students will be introduced to our new KCC Report & Support system, providing them with a safe and supportive way to raise concerns and seek help when needed.

We encourage families to continue these conversations at home and to support young people in developing safe, respectful, and responsible online habits.

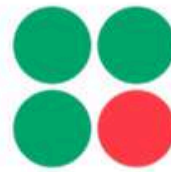

**RAHA  
INTERNATIONAL  
SCHOOL**  
Khalifa City Campus

# BOOK FAIR

(PYP Library)

Monday 8<sup>th</sup> June - Thursday 11<sup>th</sup> June  
7:30 am to 3:30 pm  
Friday 12<sup>th</sup> June - 7:30 am to 12:00 noon

Parents are welcome  
at drop off  
and pick up time

We look forward to  
seeing you  
there!

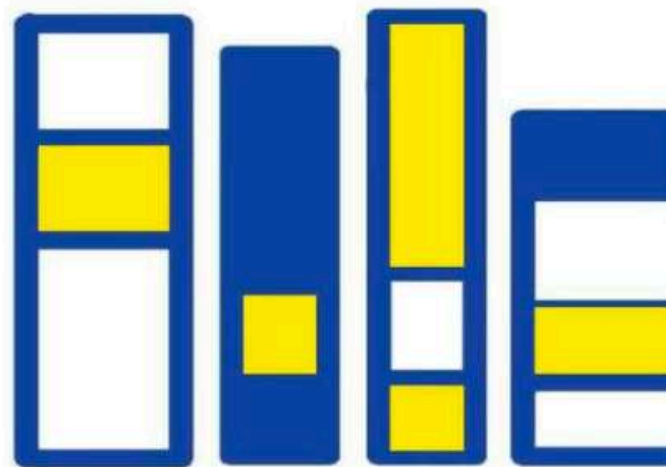

**The Bookworm Bookshop L.L.C.**  
Spinneys Umm Suqeim, Community Mall  
Tel. No. 04 3945770  
P.O. Box 27964, Dubai, UAE



# KCC SUMMER *bazaar*

a fun-filled family afternoon

Second Hand Items | Food | Games |  
Handmade Crafts and much more...

## Friday 12 June

11.30-3.00PM

For more  
information  
and how to  
register,  
please check  
[here:](#)



Khalifa City Campus  
**RAHA PARENT TEAM**

# Summer Camp



**6 July - 28 Aug**

- **Multi-Sports Camp**

With Inclusive Sports at Raha KCC



INCLUSIVE SPORTS

- **Intensive Swim**

Four lessons for only 200AED!

[www.arabianswimacademy.com](http://www.arabianswimacademy.com)

 056 440 9418

# Elite Triathlon

# Training Camp

**6 July - 28 Aug**

Raha International School,  
Gardens Campus

# The KCC CATCH-UP.

\*This page will always be included in the weekly newsletter.

## Quick Links



**Family  
Handbook**



**Term Dates**



**KCC Cobras**



**KCC Parent  
Team**

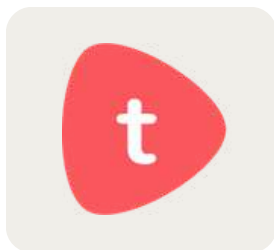

**Toddler**



**KCC  
Website**



**Canteen  
Menu**



**SPARE App**

## How To Contact Us

Call **+971 (0)2 550 5271**

**General** [KCCfrontdesk@ris.ae](mailto:KCCfrontdesk@ris.ae)

Admissions [KCCadmissionsadmin@ris.ae](mailto:KCCadmissionsadmin@ris.ae)

Attendance [KCCabsent@ris.ae](mailto:KCCabsent@ris.ae)

Bus [sde-risk@sts-group.com](mailto:sde-risk@sts-group.com)

ECPs [KCCecp@ris.ae](mailto:KCCecp@ris.ae)

Log in issues [KCCdbadmin@ris.ae](mailto:KCCdbadmin@ris.ae)

Safety Concerns [KCCsafety@ris.ae](mailto:KCCsafety@ris.ae)

PA - Early Years [KCCeyassistant@ris.ae](mailto:KCCeyassistant@ris.ae)

PA - Primary [KCCprimaryassistant@ris.ae](mailto:KCCprimaryassistant@ris.ae)

PA - MYP [KCCMYPassistant@ris.ae](mailto:KCCMYPassistant@ris.ae)

PA - DP [KCCDPassistant@ris.ae](mailto:KCCDPassistant@ris.ae)

## Follow Us On Socials



**Instagram**



**YouTube**

## External Vendors

Click on icons to find out more

